

**SCHEDULE OF JOINERY**

D DOOR	1067 X 2100
1D DOOR	1000 X 2100
2D DOOR	761 X 2100
1W WINDOW	900 X 1972
2W WINDOW	1200 X 1972
3W WINDOW	1500 X 1972
4W WINDOW	1800 X 1972
5W WINDOW	2100 X 1972
S.P SPECIAL DOORS	2400 X 1972
V VENTILATOR	300 X 762
VI VENTILATOR	1219 X 762

PROPOSED RESIDENTIAL FLATS AT S-NO 45/B OF MANAPAKKAM VILLAGE SAIDAPET TALUK CHENGLEPET DISTRICT FOR MR. BHATIA.

SCALE 1:100 NORTH POINT N  
DATE 18.4.32

**AREA STATEMENT**

	SQ FT	SQ M
PLOT AREA	13050	1219.62
F&T 1:25X 13050	16312.5	1524.53
GROUND FLOOR AREA	3543.7	329.34
FIRST FLOOR AREA	3543.7	329.34
SECOND FLOOR AREA	2443.7	226.04
THIRD FLOOR AREA	3570.27	331.6
MEZZANINE AREA	1736.68	161.4
TOTAL BUILTUP AREA	16,039.19	1490.63
BASEMENT FLOOR	1356.1	125.9

**COLOUR CODE REFERENCE**

PROPOSAL [Symbol]  
ROAD [Symbol]  
BOUNDARY [Symbol]

**SIGNATURE OF LICENSED SURVEYOR**

P. C. GOWRI SHANKAR, B.E.  
Civil Engineer,  
Class-I Licensed Surveyor No. 25  
Corporation of Madras  
Off. 151, Govindan Road,  
(Near Srinivasa Theatre)  
Vet. Manabam-MADRAS-33

**SIGNATURE OF OWNER**

Sarot Ratan Bhatia

**ARCHITECT**

VIJAY ASSOCIATES  
NO 17, RAMASAMY STREET  
TNAGAR, MADRAS-17

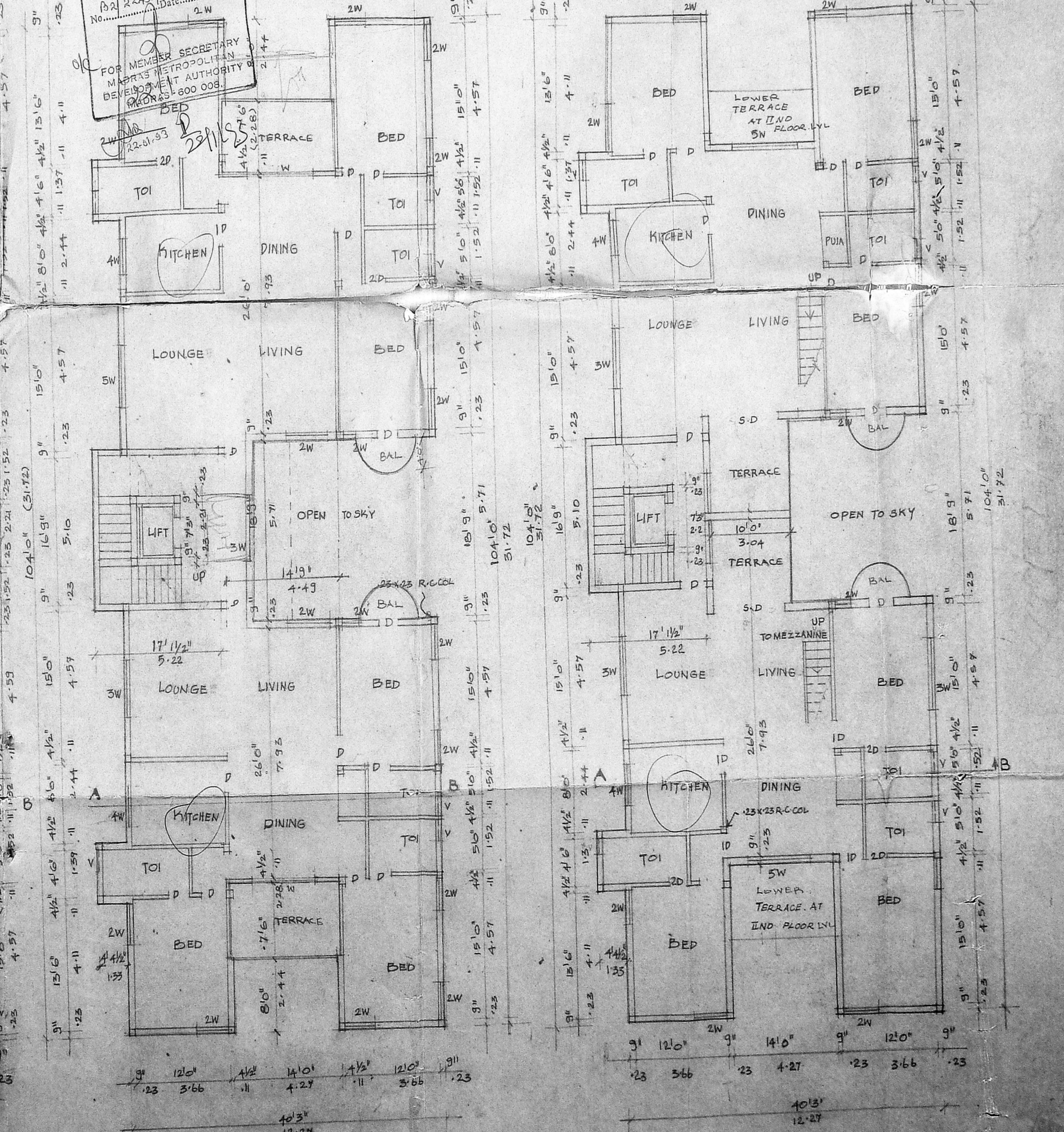
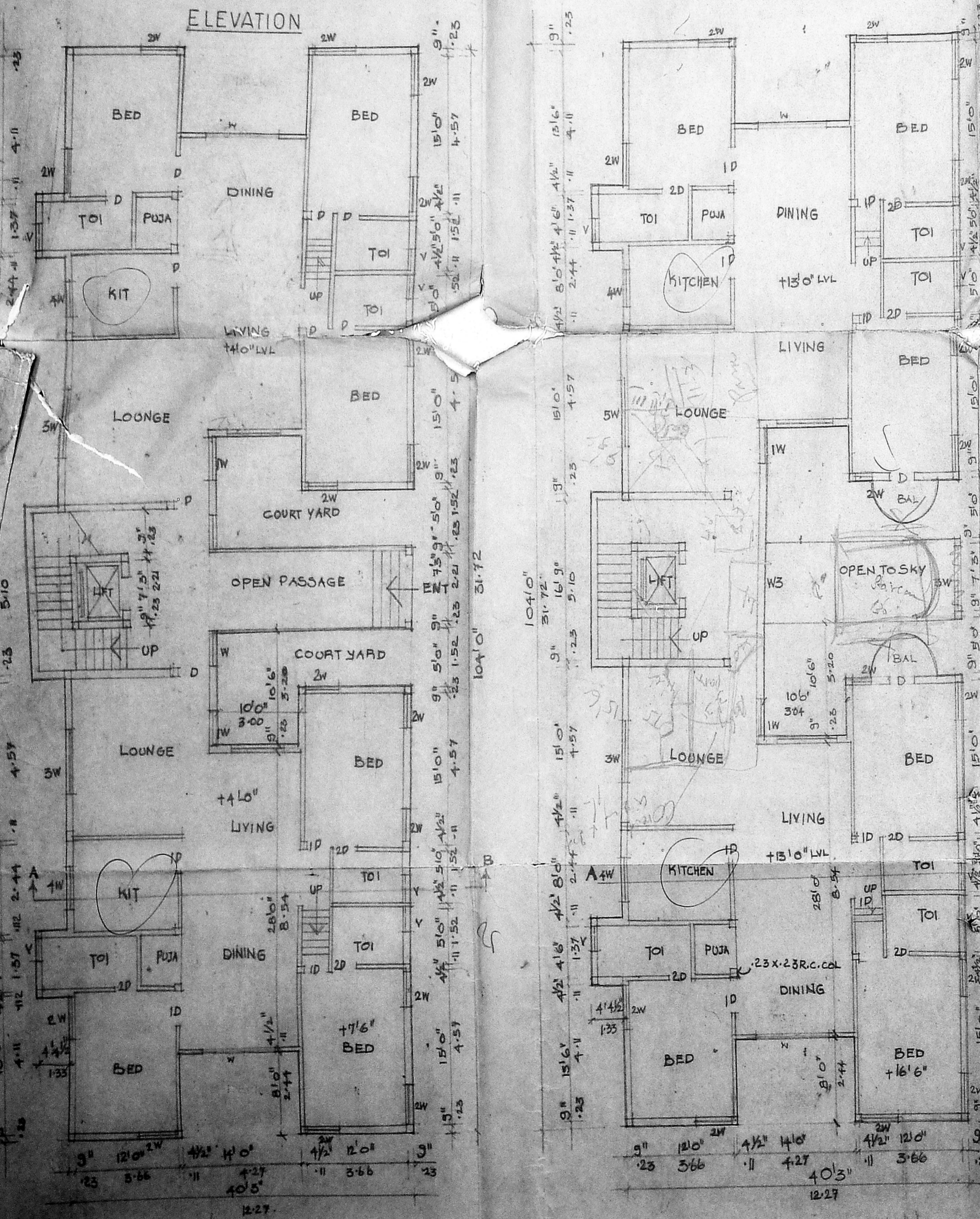

**THIRD FLOOR PLAN**

AREA STATEMENT		
	SQ. FT.	SQ. M.
PLOT AREA	13080	1219.6
FSI - 1.23	16312.5	1524.5
GROUND FLOOR	3543.71	329.34
FIRST FLOOR	3543.71	329.34
SECOND FLOOR	3443.71	320.04
THIRD FLOOR	3570.29	331.8
MEZZANINE FLOOR	1786.6	164.4
TOTAL AREA	16020.7	1490.63
BASEMENT AREA	1356.1	125.9

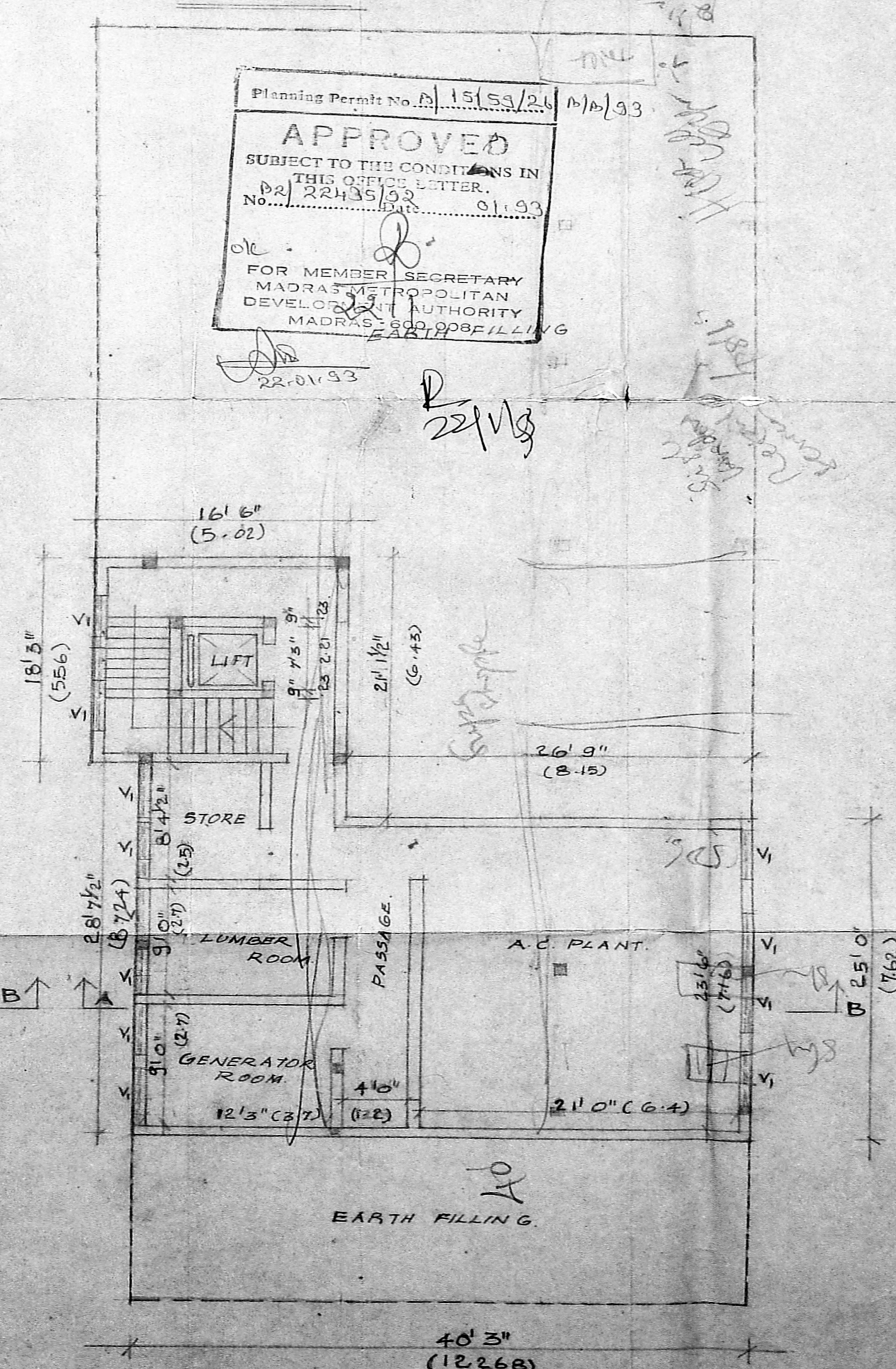
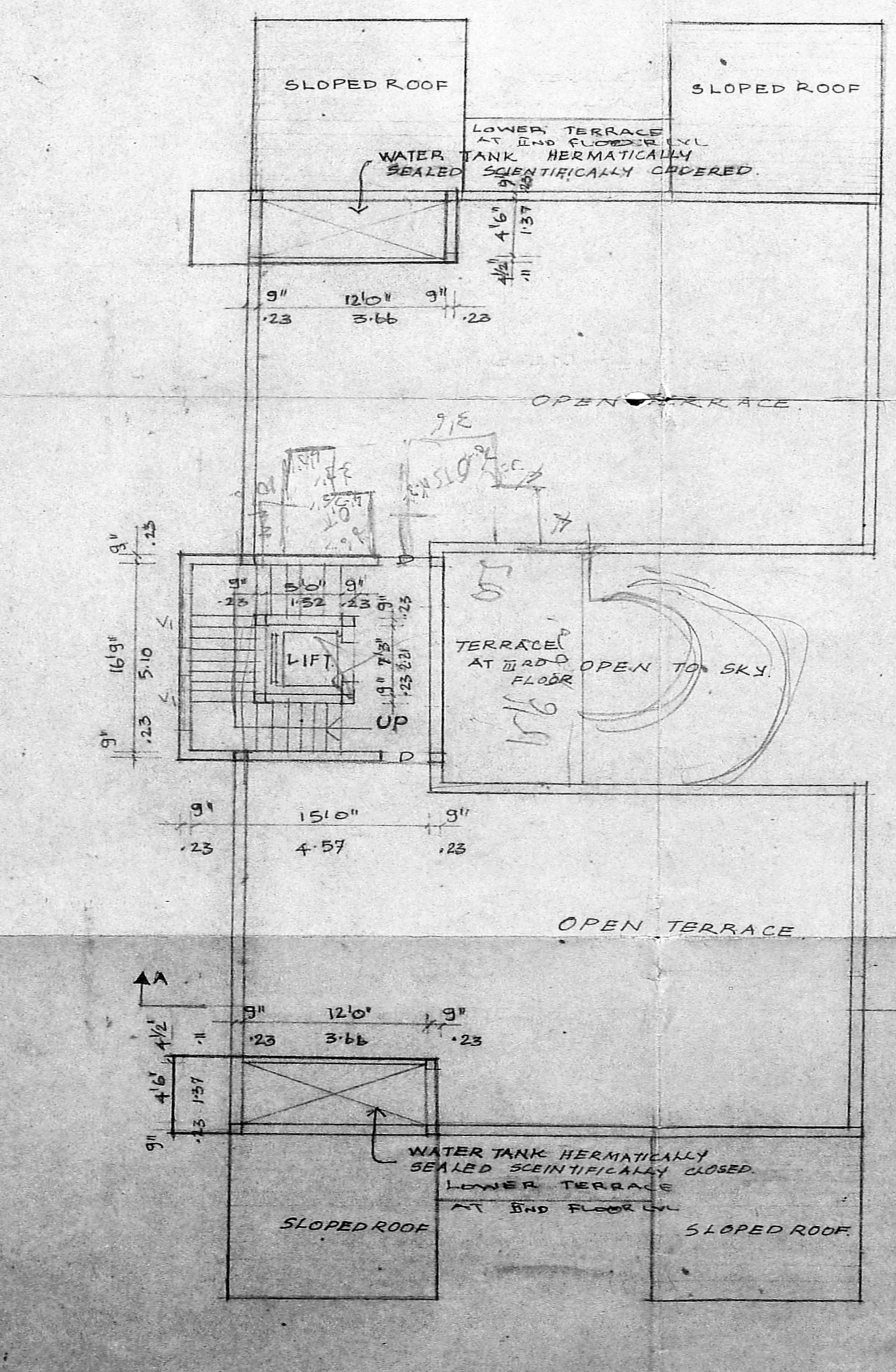
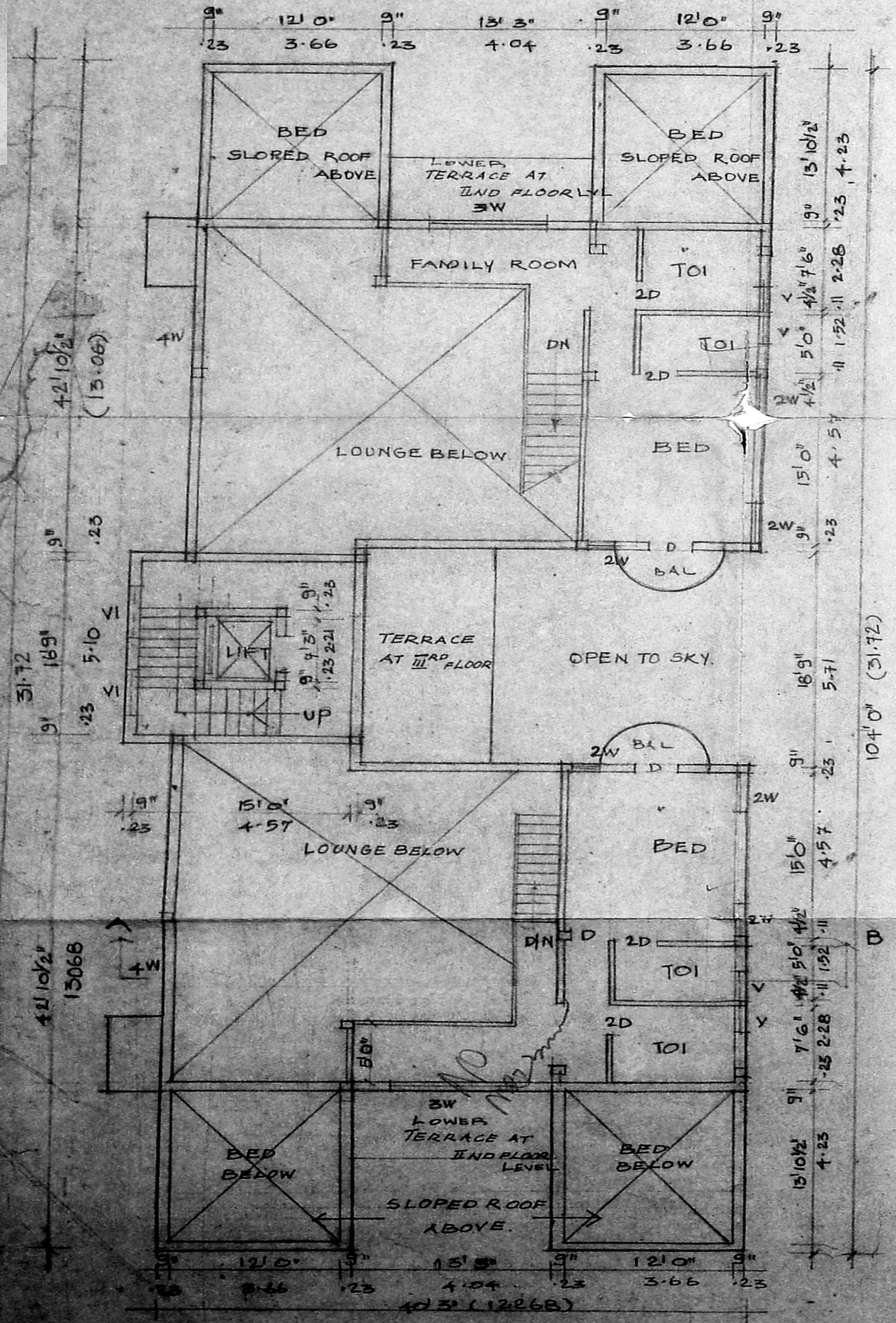
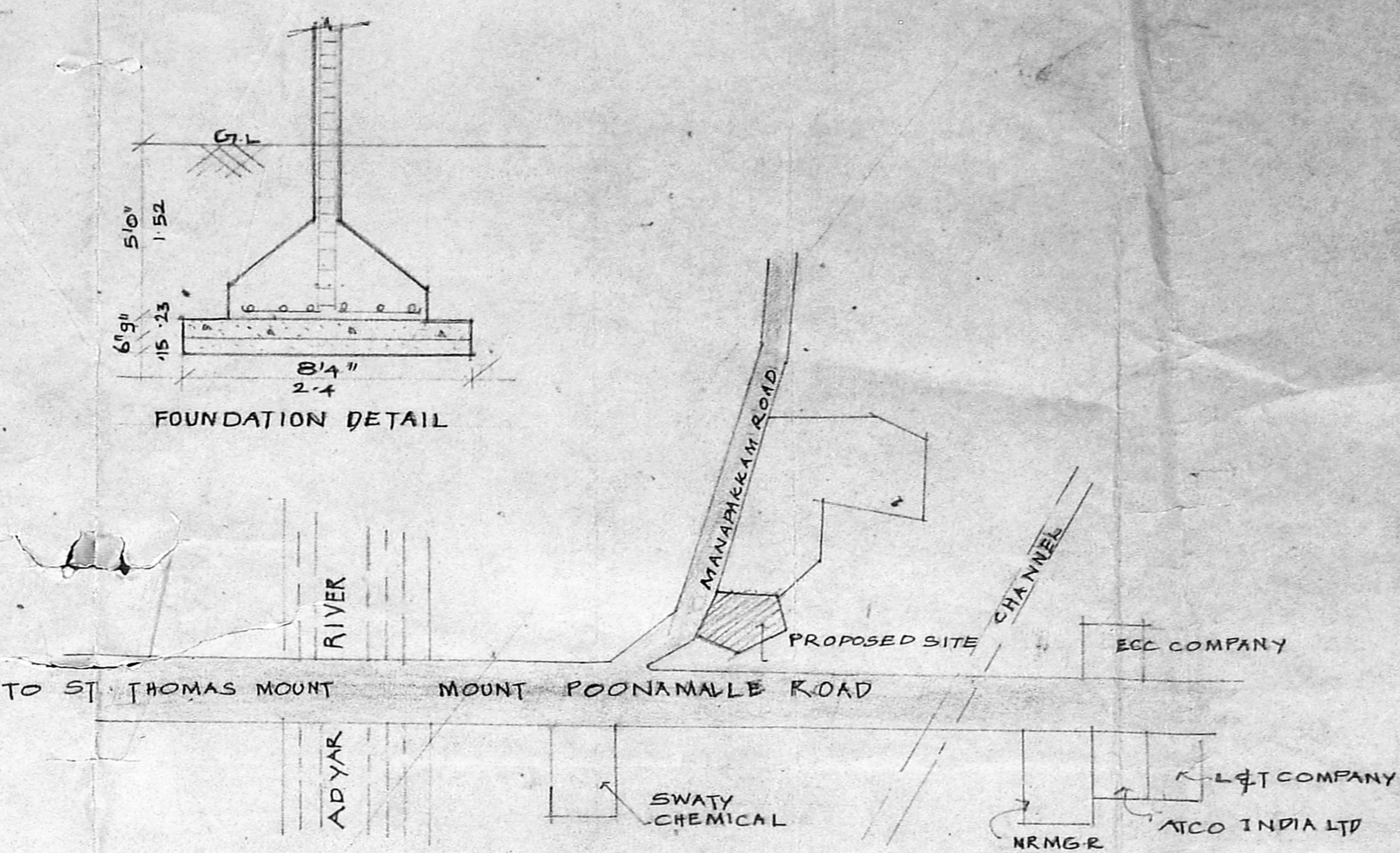
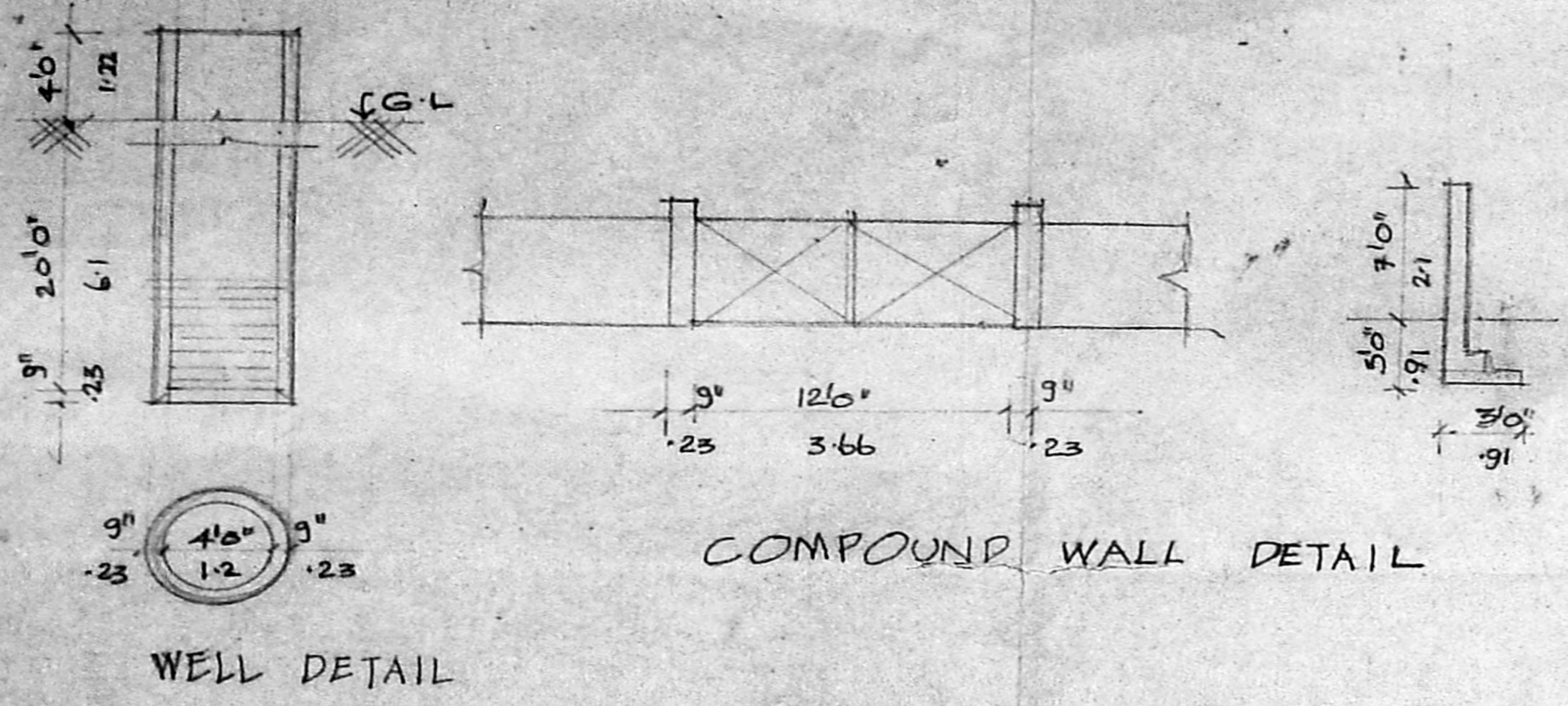

KEY PLAN (NOT TO SCALE)

Planning Permit No. P. 15(53/21) M/A/93  
**APPROVED**  
SUBJECT TO THE CONDITIONS IN THIS OFFICE LETTER.  
No. 22435/93  
FOR MEMBER SECRETARY  
MADRAS METROPOLITAN  
DEVELOPMENT AUTHORITY  
MADRAS - 600 005 BELLING

PROPOSED RESIDENTIAL  
FLATS AT S-NO. 45/3  
OF MANAPAKKAM  
VILLAGE, SAIDAPET  
TALUK, CHENGLEPET  
DIST.

COLOUR CODE REFERENCE:  
PROPOSAL [ ]  
ROAD [ ]  
BOUNDARY [ ]

SCALE NORTH POINT  
1:100

SIG. LICENSED SURVEYOR.  
GOWRI SHANKAR, C.E.  
Civil Engineer,  
Class II Licensee Survey Not  
Incorporation of Madras,  
15/1, G. V. Road,  
Veer Sr. Theatre  
West Mamh., MADRAS-600 005

SIGNATURE OF OWNER  
Suresh Ratan Bhatia

ARCHITECT  
VIJAY ASSOCIATES  
NO. 17, PAMASWAMY STREET  
T. NAGAR, MADRAS - 17